

Luna SA Client Licences

- > Client Licences apply only to Luna SA units (not Luna SP, Luna PCI, Luna CA4, PSG)
- > A client licence grants you the right to connect a server to your Luna SA appliance
- > Client licences only need to be purchased for the first HSM in a high-availability group
- > Client licences are not currently policed and are on an 'honour' basis, however contact with our support team does reveal how many client licences are in use
- > A Luna SA includes one client licence, however in a High Availability environment these 'free' licences cannot be pooled and jointly count as a single licence

Luna SA Client Licences Example 1



0 additional client licences required

- Luna SA includes one client licence

Luna SA Client Licences Example 2

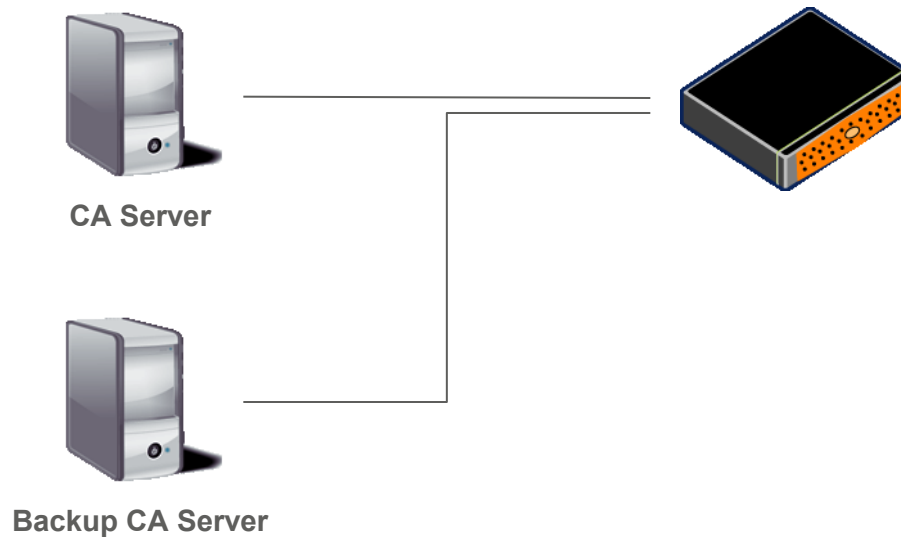

1 additional client licence required

- Luna SA includes one client licence

Luna SA Client Licences Example 3

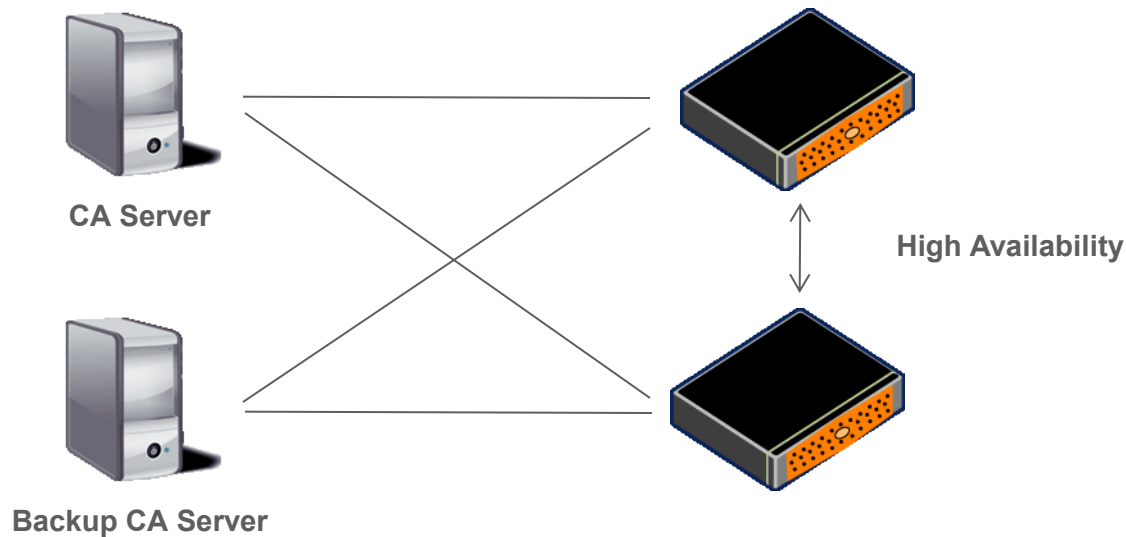

1 additional client licence required

- Luna SA includes one client licence
- No need to purchase additional client licences for members of a HA group

Luna SA Client Licences Example 4

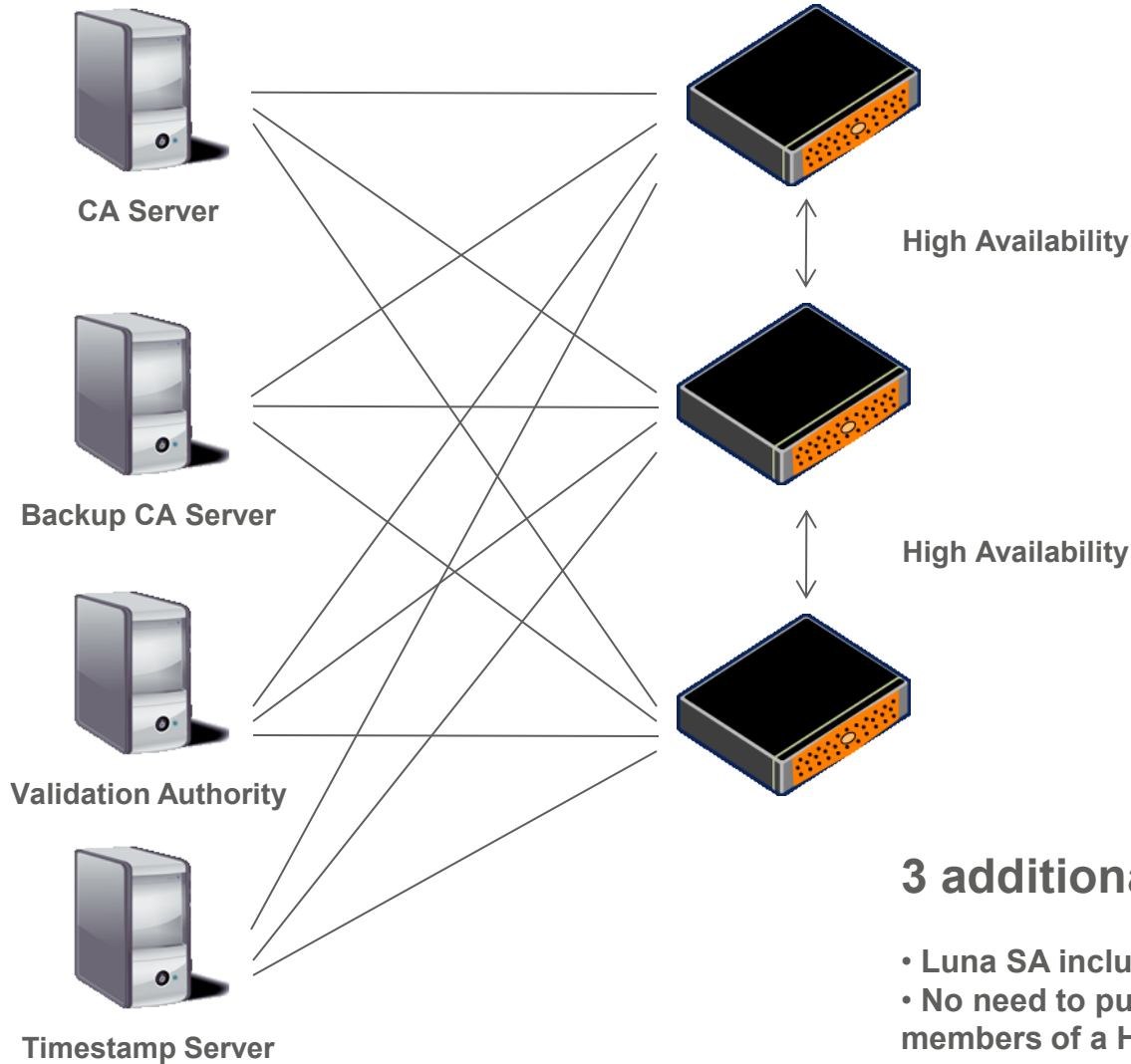

3 additional client licences required

- Luna SA includes one client licence
- No need to purchase additional client licences for members of a HA group

Luna SA Client Licences Example 5

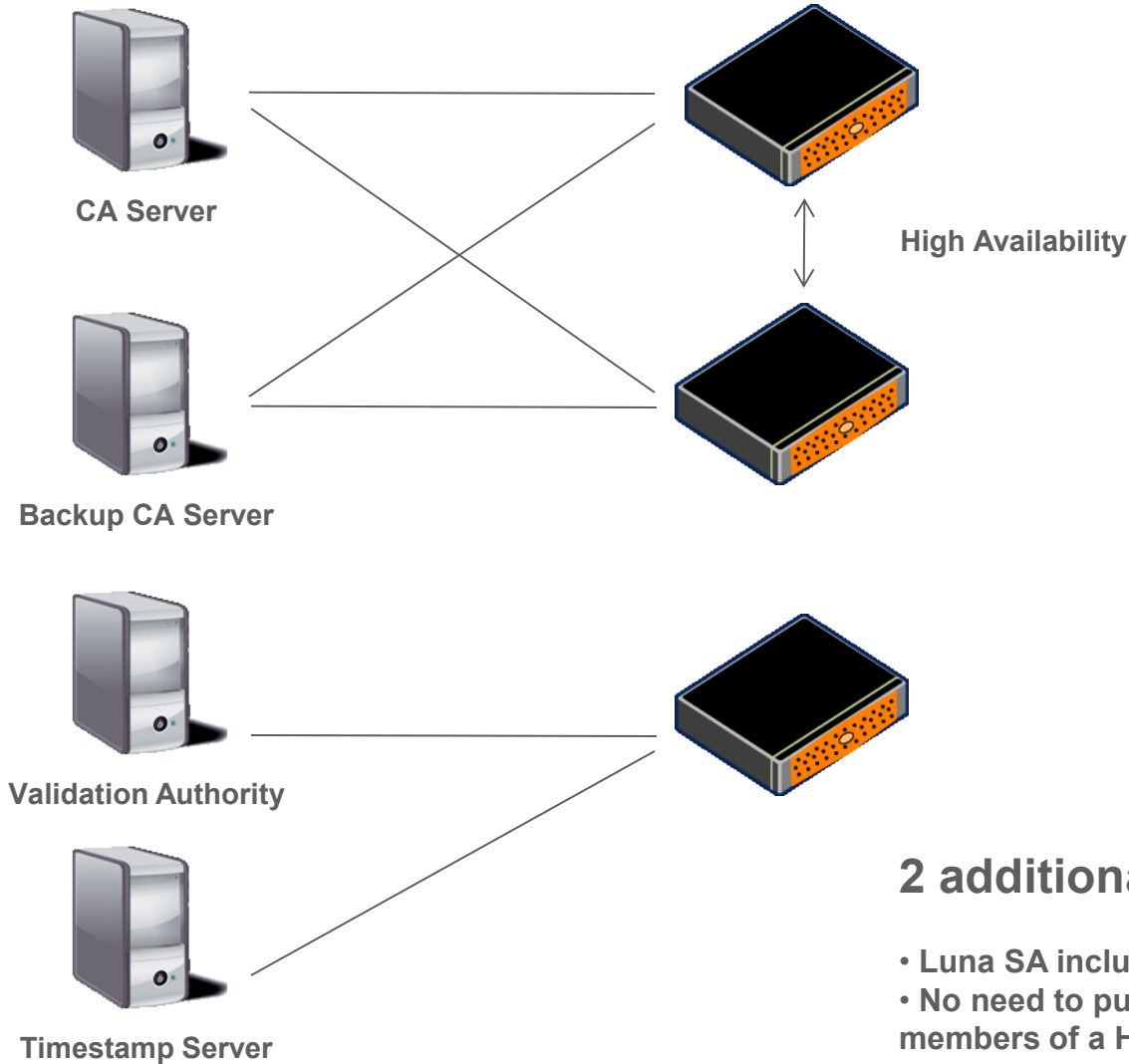

2 additional client licences required

- Luna SA includes one client licence
- No need to purchase additional client licences for members of a HA group

Luna SA Client Licences Example 6

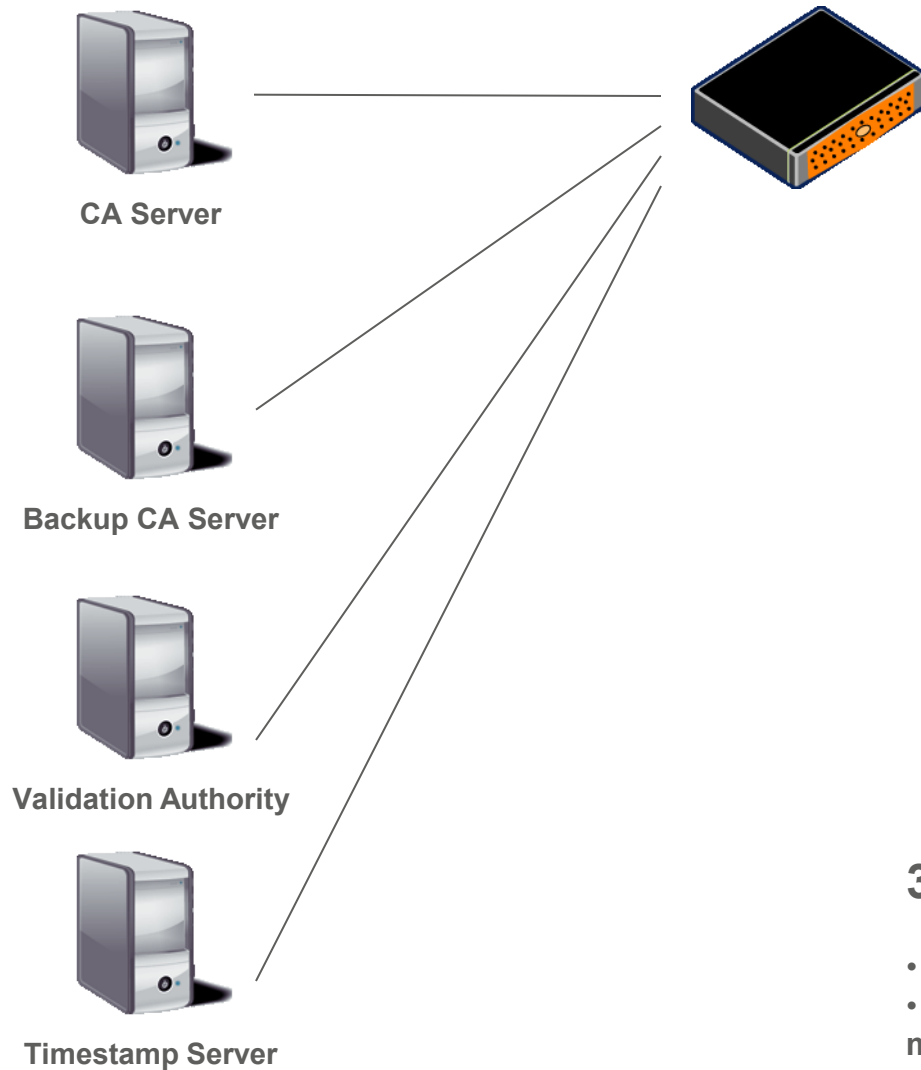

3 additional client licences required

- Luna SA includes one client licence
- No need to purchase additional client licences for members of a HA group

Luna SA Client Licences Example 6

